

Plat of Survey

of

A parcel of land of the uniform width of one hundred twenty-five (125) feet off the Easterly side of the following described parcel of land: A part of Block 4 of Carrwell's Park Subdivision, which Subdivision is located in Sections 35 and 36 of T. 4 N., R. 16 E., of Winthrop County, Wisconsin, described as follows to-wit: Commencing at the N.W. corner of Lot 19 of Block 3 of said Subdivision, then N. 5° 00' 4" on a prolongation of the W. line of said Lot 19, 19.8 ft. to the place of beginning; thence N. 85° 57' 4" 143.2 feet; thence S. 2° 37' 4" 351.7 feet; thence S. 88° 48' E. 415.7 feet; thence S. 10° 58' E. 120 feet; thence N. 88° 48' W. 300 feet; thence S. 4° 38' E. 201.9 ft. to the place of beginning.

Also, Lot No. 11 of Block 2 of Carrwell's Park Subdivision, which Subdivision is situated as described above.

Surveyed for: Michael Shaw
1228 Salford
Schaumburg, IL 60193

Bearings referenced to
the Subdivision Plat.

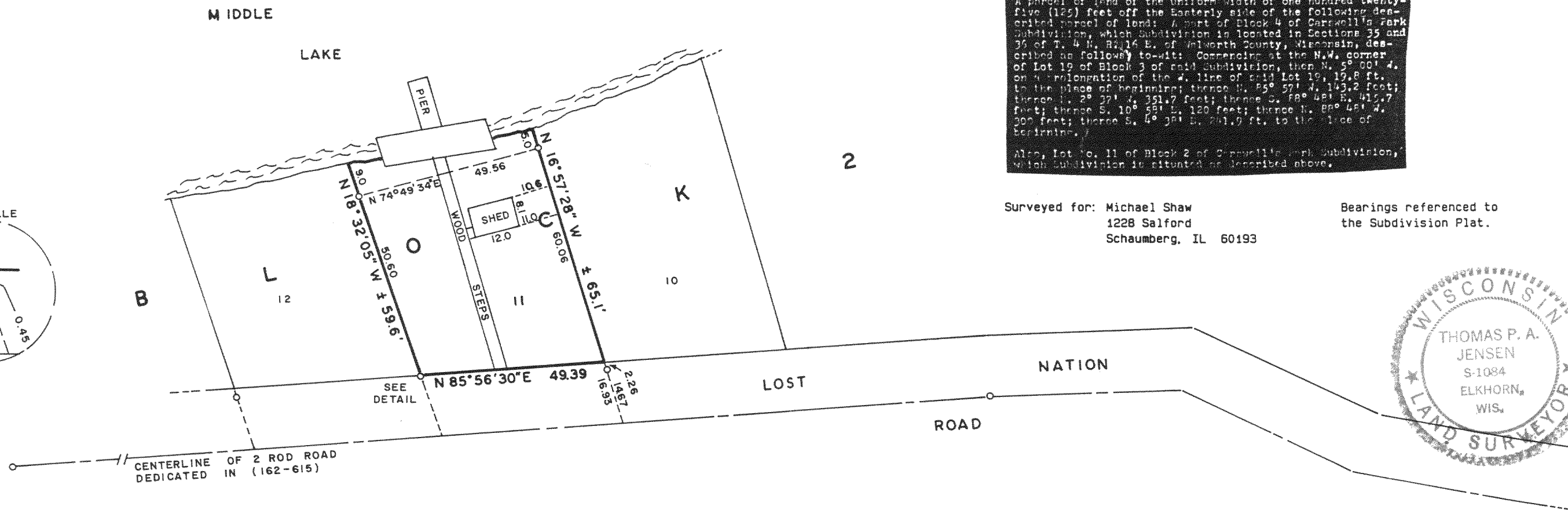
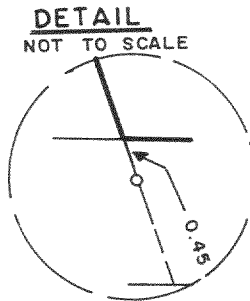
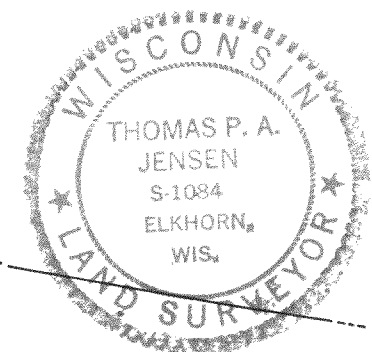

Copyright © 1991 by Jensen Surveying & Mapping S.C.
All rights reserved. No part of this survey plat may be reproduced or transmitted in any form by any means - graphic, electronic, or mechanical, including photocopying, tracing, or information storage and retrieval systems - without permission in writing from Thomas P.A. Jensen.

I, Thomas P.A. Jensen, Wisconsin Registered Land Surveyor, do hereby certify that this survey was performed by me, or under my direction, in full compliance with the owner's/agent's instructions and Chapter A-E 7 of the Wisconsin Administrative Code 'Minimum Standards For Property Surveys', and that this map is an accurate representation thereof to the best of my knowledge and belief.

Note: This survey plat is not certified unless signed and sealed in red ink.

Thomas P.A. Jensen
Thomas P.A. Jensen R.L.S. 1084

Legend

- Found iron pipe
- Set iron rod 3/4 dia.
- () Recorded as dimension
- Concrete surface
- ▨ Gravel surface
- △ Concrete Cover

Jensen Surveying & Mapping S.C.

45 South Wisconsin Street P.O. Box 322
Elkhorn, Wisconsin. 53121.
(414) 723-3434

Mapping date: September 19, 1991

Revisions: _____

Sheet 1 of 1 Sheets

Job reference number:
1991.162

Scale: 1" = 30'

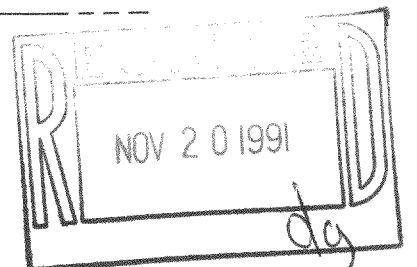
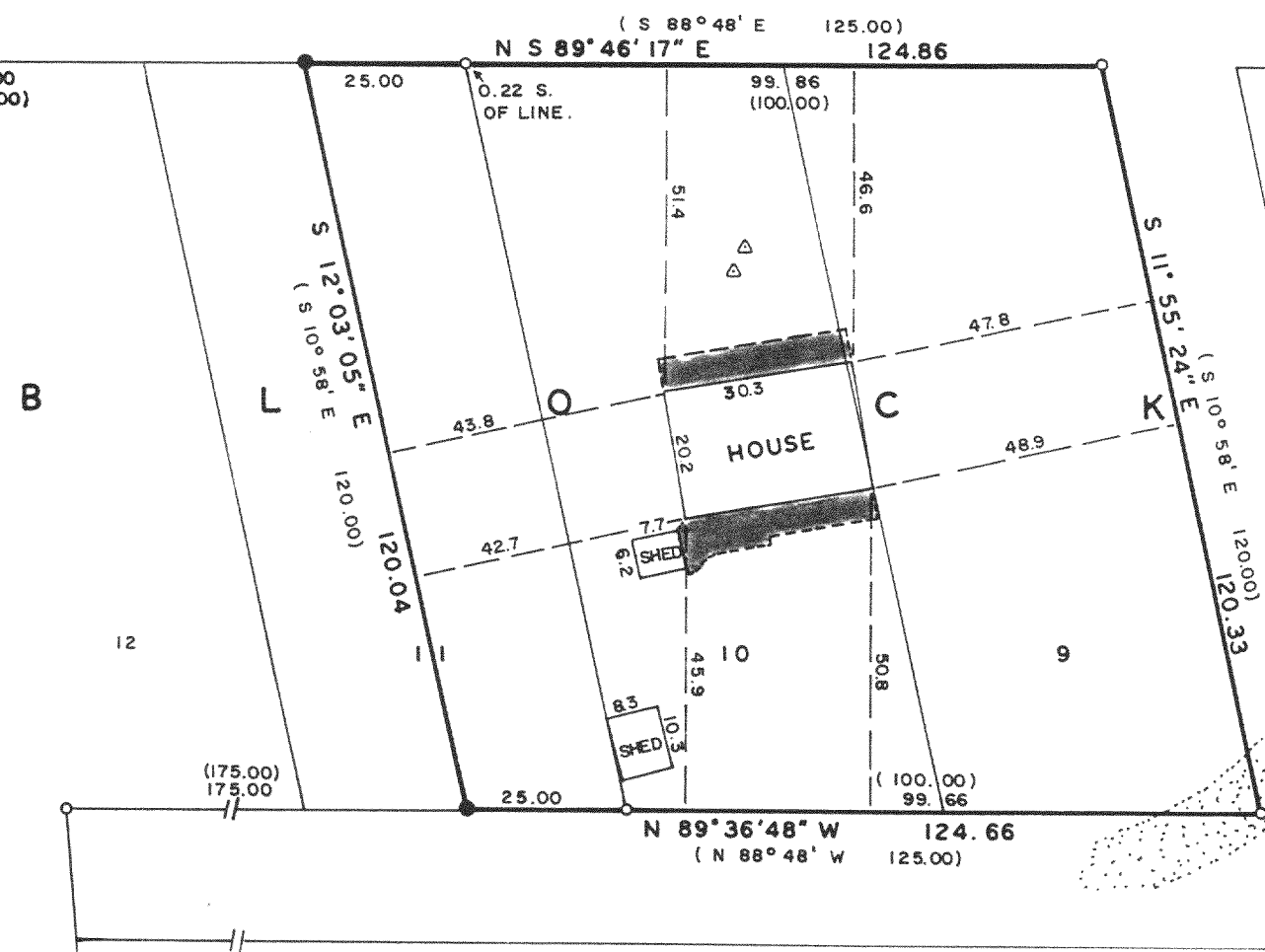

4

HCA-56B
1991.162

416-783